Test report

T-26393795-11-R1

Verify Report

Overall result — Pass

Please refer to the following pages for test result summary and notes.

Client information

Client: Go handmade Dsign International A/S
Address: Madevej 11-13, 6200 Aabenraa, Denmark

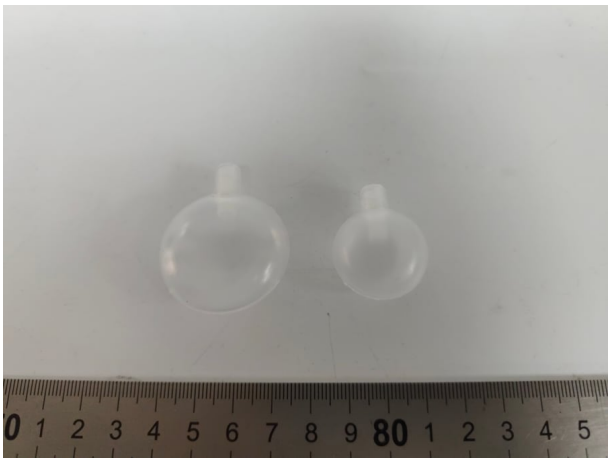

Sample information

Description: Squeaker
Country of origin: -
Country of distribution: United States
Material / composition: EVA
Quantity submitted: 2 styles
Labeled age grade: -
Tested age grade: -
Buyer: Go handmade Dsign International A/S

General information

Sample receipt date: 15-Jun-2026
Testing period: 23-Jun-2026 to 26-Jun-2026
Report date: 29-Jun-2026

QIMA (Hangzhou) Testing Co., Ltd

Aubrey Xu
Chemical Lab Report Supervisor

Result summary

At the request of the client, the following test were conducted:

Test(s) conducted	Conclusion
16 CFR 1307 Prohibition of Children’s Toys and Child Care Articles Containing Specified Phthalates	Pass
CPSIA Section 106 & ASTM F963-23 Toy Safety, Clause 4.3.5 Soluble Elements in Substrate Materials	Pass
California Proposition 65, Phthalates (DBP, BBP, DEHP, DINP, DIDP, DnHP)	Pass
California Proposition 65, Total Cadmium in Substrate Materials	Pass
California Proposition 65, Total Lead in Substrate Materials	Pass
CPSIA Section 101/15 U.S.C. § 1278a, Total Lead in Substrate Materials	Pass

Detailed results

16 CFR 1307 Prohibition of Children's Toys and Child Care Articles Containing Specified Phthalates

Test Method: CPSC-CH-C1001-09.4
Analytical Method: Gas Chromatography-Mass Spectrometry (GC-MS)

Specimen No.		C1	C2	---	---	Limit	Unit
Test Item	CAS No.	Result	Result	Result	Result		
Dibutyl phthalate (DBP)	84-74-2	ND	ND	---	---	**0.1**	% w/w
Butyl benzyl phthalate (BBP)	85-68-7	ND	ND	---	---	**0.1**	% w/w
Di-2-ethylhexyl phthalate (DEHP)	117-81-7	ND	ND	---	---	**0.1**	% w/w
Diisononyl phthalate (DINP)	28553-12-0 / 68515-48-0	ND	ND	---	---	**0.1**	% w/w
Di-n-hexyl phthalate (DnHP)	84-75-3	ND	ND	---	---	**0.1**	% w/w
Dicyclohexyl phthalate (DCHP)	84-61-7	ND	ND	---	---	**0.1**	% w/w
Diisobutyl phthalate (DIBP)	84-69-5	ND	ND	---	---	**0.1**	% w/w
Dipentyl phthalate (DPP)	131-18-0	ND	ND	---	---	**0.1**	% w/w
	Conclusion	Pass	Pass	---	---		

Note:
% w/w = Percent by weight
LT = Less than
ND = Not detected (Reporting Limit = 0.015 % w/w)

Detailed results

CPSIA Section 106 & ASTM F963-23 Toy Safety, Clause 4.3.5 Soluble Elements in Substrate Materials

Test Method: ASTM F963-23 Clause 8.3.5
Analytical Method: Inductively Coupled Plasma-Mass Spectrometry (ICP-MS)

Specimen No.		C1	C2	---	---	Limit	Unit
Test Item	CAS No.	Result	Result	Result	Result		
Antimony (Sb)	7440-36-0	ND	ND	---	---	**60**	ppm
Arsenic (As)	7440-38-2	ND	ND	---	---	**25**	ppm
Barium (Ba)	7440-39-3	6	ND	---	---	**1000**	ppm
Cadmium (Cd)	7440-43-9	ND	ND	---	---	**75**	ppm
Chromium (Cr)	7440-47-3	ND	ND	---	---	**60**	ppm
Lead (Pb)	7439-92-1	ND	ND	---	---	**90**	ppm
Mercury (Hg)	7439-97-6	ND	ND	---	---	**60**	ppm
Selenium (Se)	7782-49-2	ND	ND	---	---	**500**	ppm
	Conclusion	Pass	Pass	---	---		

Note:
ppm (Parts per million) = mg/kg (Milligrams per kilogram)
LT = Less than
NA = Not applicable
ND = Not detected (Reporting Limit = 5 ppm)
Results are adjusted according to ASTM F963-23 Toy Safety, Section 8.3.4.3. Materials are deemed to conform with the requirements if the adjusted analytical result for the migrated element is less than or equal to the permissible limit.

The decision rule for stating conformity is based on ASTM F963-23 Toy Safety.

Analytical correction								
Soluble Element(s)	Sb	As	Ba	Cd	Cr	Pb	Hg	Se
Analytical Correction (%)	60	60	30	30	30	30	50	60

Detailed results

California Proposition 65, Phthalates (DBP, BBP, DEHP, DINP, DIDP, DnHP)

Test Method: CPSC-CH-C1001-09.4
Analytical Method: Gas Chromatography-Mass Spectrometry (GC-MS)

Specimen No.		C1	C2	---	---	Limit	Unit
Test Item	CAS No.	Result	Result	Result	Result		
Dibutyl phthalate (DBP)	84-74-2	ND	ND	---	---	**0.1**	% w/w
Butyl benzyl phthalate (BBP)	85-68-7	ND	ND	---	---	**0.1**	% w/w
Di-2-ethylhexyl phthalate (DEHP)	117-81-7	ND	ND	---	---	**0.1**	% w/w
Diisononyl phthalate (DINP)	28553-12-0 / 68515-48-0	ND	ND	---	---	**0.1**	% w/w
Diisodecyl phthalate (DIDP)	26761-40-0 / 68515-49-1	ND	ND	---	---	**0.1**	% w/w
Di-n-hexyl phthalate (DnHP)	84-75-3	ND	ND	---	---	**0.1**	% w/w
	Conclusion	Pass	Pass	---	---		

Note:
% w/w = Percent by weight
LT = Less than
ND = Not detected (Reporting Limit = 0.015 % w/w)

Remark:
The specification is quoted from client's requirement.

Detailed results

California Proposition 65, Total Cadmium in Substrate Materials

Test Method: ASTM F963-23 Clause 8.3.1
Analytical Method: Inductively Coupled Plasma-Optical Emission Spectrometry (ICP-OES)

Specimen No.		C1	C2	---	---	Limit	Unit
Test Item	CAS No.	Result	Result	Result	Result		
Cadmium (Cd)	7440-43-9	ND	ND	---	---	**75**	ppm
	Conclusion	Pass	Pass	---	---		

Note:
ppm (Parts per million) = mg/kg (Milligrams per kilogram)
LT = Less than
ND = Not detected (Reporting Limit = 20 ppm)

Remark:
The limit is quoted from client's requirement.

Detailed results

California Proposition 65, Total Lead in Substrate Materials

Test Method: CPSC-CH-E1001-08.3 (Metal);
CPSC-CH-E1002-08.3 (Non-Metal)
Analytical Method: Inductively Coupled Plasma-Optical Emission Spectrometry (ICP-OES)

Specimen No.		**C1**	**C2**	**---**	**---**	**Limit**	**Unit**
Test Item	CAS No.	Result	Result	Result	Result		
Lead (Pb)	7439-92-1	ND	ND	---	---	**100**	ppm
	Conclusion	Pass	Pass	---	---		

Note:
ppm (Parts per million) = mg/kg (Milligrams per kilogram)
LT = Less than
ND = Not detected (Reporting Limit = 20 ppm)

Remark:
The specification is quoted from client's requirement.

Detailed results

CPSIA Section 101/15 U.S.C. § 1278a, Total Lead in Substrate Materials

Test Method: CPSC-CH-E1001-08.3 (Metal);
CPSC-CH-E1002-08.3 (Non-Metal)
Analytical Method: Inductively Coupled Plasma-Optical Emission Spectrometry (ICP-OES)

Specimen No.		**C1**	**C2**	**---**	**---**	**Limit**	**Unit**
Test Item	CAS No.	Result	Result	Result	Result		
Lead (Pb)	7439-92-1	ND	ND	---	---	**100**	ppm
	Conclusion	Pass	Pass	---	---		

Note:
ppm (Parts per million) = mg/kg (Milligrams per kilogram)
LT = Less than
ND = Not detected (Reporting Limit = 20 ppm)

Specimen description

Specimen #	Specimen description	Location
C1	Transparent soft plastic	All styles-main body
C2	Translucent white plastic	All styles-stopper

Pictures

Sample photo:

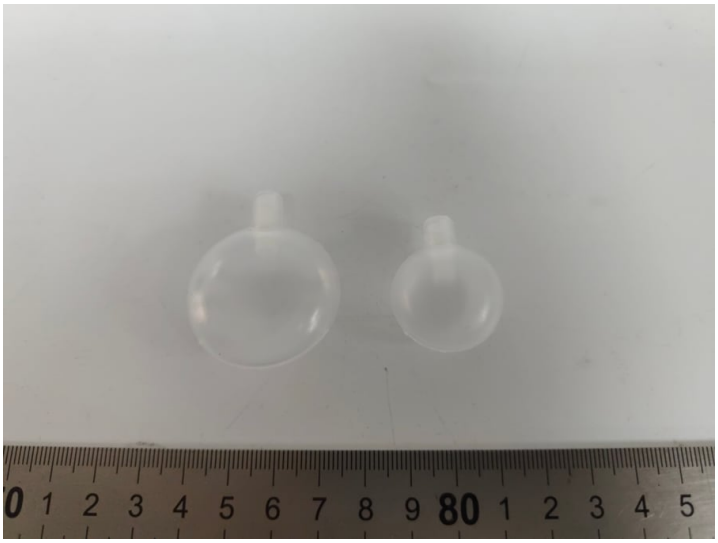

End of the report

The test result(s) and conclusion(s) in this report relate only to the sample(s) as received and the method /regulation section(s) tested as described herein. If it is not further specified in the report, the decision rule for stating conformity is based on the QIMA decision rule.(https://www.qima.com/conditions-of-service#decisionRule).This test report may not be reproduced in whole or in part, without the written approval of QIMA (Hangzhou) Testing Co., Ltd.